

# CHADWICK DRIVE

50 FEET WIDE

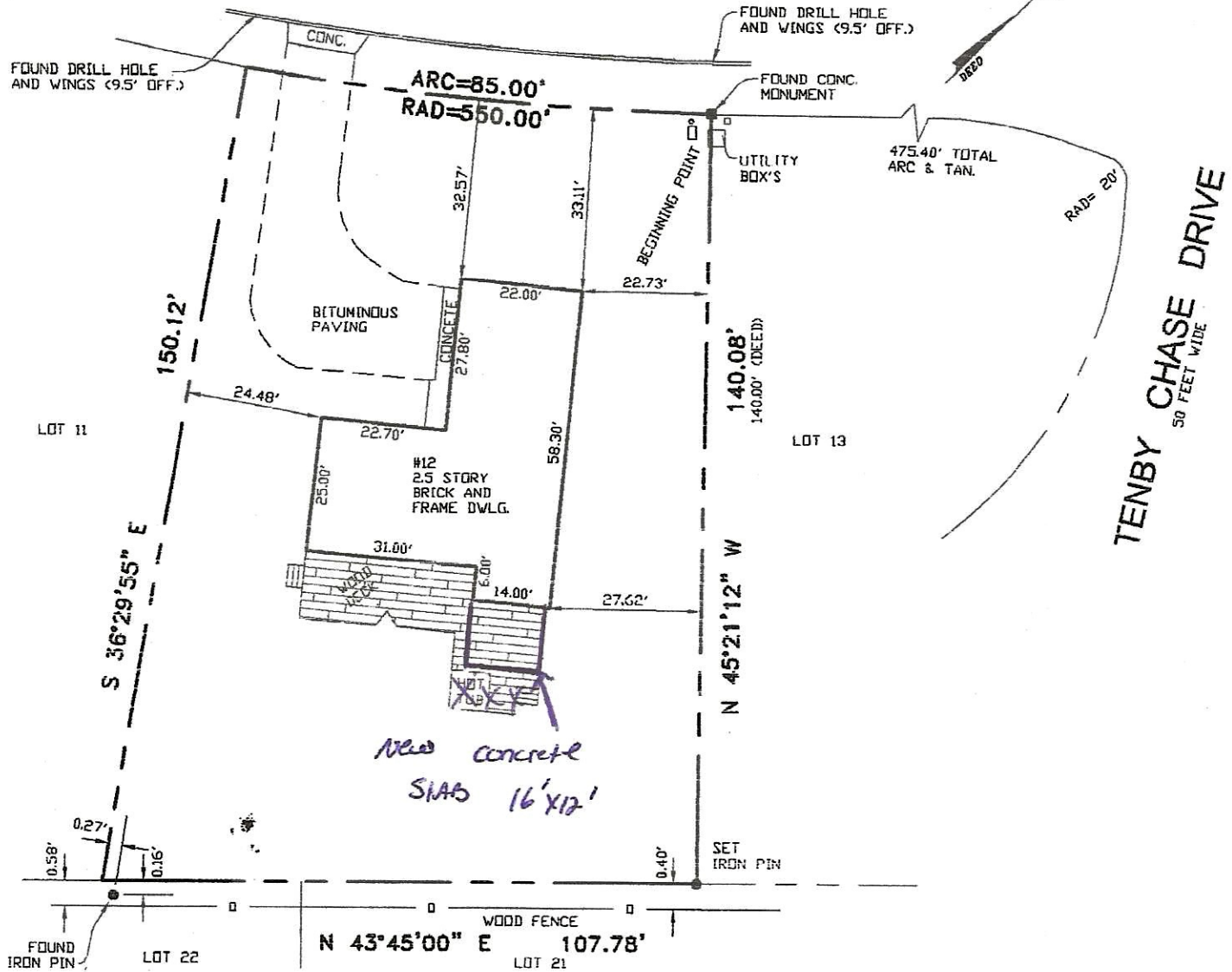

## NOTE:

- 1.) BEING LOT 12, BLOCK 229-21 ON FINAL PLAN OF LOTS, PHASE IV, SECTION 21, THE LAKES AT KENILWORTH, FILED 9-8-83 AS MAP #08302.
- 2.) A/K/A LOT 12, BLOCK 229.21, PLATE 31.5 AS SHOWN ON THE TOWNSHIP TAX MAP.
- 3.) CONTAINING 13,810 S.F.

*Remove Deck & Hot Tub  
Install New 16' x 12' concrete slab*

## CERTIFIED TO:

FOUNDATION TITLE, LLC - MARLTON AND STEWART TITLE GUARANTY COMPANY

LINCOLN FINANCIAL, ITS SUCCESSORS AND OR ASSIGNS AS THEIR INTEREST MAY APPEAR.

TO THE OWNER JOHN DEITELBAUM  
LIZABETH DEITELBAUM  
TO THE INSURER OF TITLE RELYING HEREON, IN CONSIDERATION

REV.	DATE	DESCRIPTION	INITIALS ENGINEER/SURVEYOR
------	------	-------------	-------------------------------

## SURVEY OF PREMISES

#12 CHADWICK DRIVE

LOT: 12 BLOCK: 229.21 PLATE: 31.5

TO THE LANDS AND PREMISES SHOWN HEREON.  
THIS RESPONSIBILITY LIMITED TO THE CURRENT MATTER AS OF THE  
DATE OF THIS SURVEY.  
NOTE: PROPERTY CORNERS SET PER CONTRACTUAL AGREEMENT.

DATE: 7-18-08	DRAWN BY: JS	SHEET No. 1 OF 1
SCALE: 1"=30'	CHECKED BY: JTS	PROJECT No. 08-308

**JAMES T. SAPIO**  
PROFESSIONAL LAND SURVEYOR

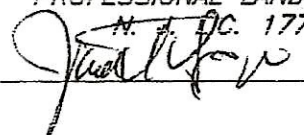
N. J. P.C. 17780  
  
7-21-08  
DATE

**JTS ENGINEERS AND LAND SURVEYORS, INC.**  
AUTHORIZATION CERT. #24GA28018700 EXP. 08/31/2008  
19 STRATFORD AVENUE, STRATFORD, N.J. 08084  
(856) 783-0055  
H:\CAMDEN\VOORHEES\229.21 LOT 12\DWG\12 CHADWICK DRIVE.dwg